

<p>16. DO YOU TRY TO REFLECT THE RESEARCH FINDINGS OF YOUR STUDY INTO YOUR PRACTICE?</p> <p>YES</p> <p>NO</p> <p>OTHER</p> <p>IF YES, HOW DO YOU DO THIS?</p> <p>IF NO, WHY NOT?</p> <p>IF OTHER, WHAT IS IT?</p>	<p>17. DO YOU TRY TO REFLECT THE RESEARCH FINDINGS OF YOUR STUDY INTO YOUR PRACTICE?</p> <p>YES</p> <p>NO</p> <p>OTHER</p> <p>IF YES, HOW DO YOU DO THIS?</p> <p>IF NO, WHY NOT?</p> <p>IF OTHER, WHAT IS IT?</p>	<p>18. DO YOU TRY TO REFLECT THE RESEARCH FINDINGS OF YOUR STUDY INTO YOUR PRACTICE?</p> <p>YES</p> <p>NO</p> <p>OTHER</p> <p>IF YES, HOW DO YOU DO THIS?</p> <p>IF NO, WHY NOT?</p> <p>IF OTHER, WHAT IS IT?</p>	<p>19. DO YOU TRY TO REFLECT THE RESEARCH FINDINGS OF YOUR STUDY INTO YOUR PRACTICE?</p> <p>YES</p> <p>NO</p> <p>OTHER</p> <p>IF YES, HOW DO YOU DO THIS?</p> <p>IF NO, WHY NOT?</p> <p>IF OTHER, WHAT IS IT?</p>
---	---	---	---

**DETALHE - BARRA DE APOIO
CHUMADA NA PAREDE**

Fig. 13

CONF. FABR.

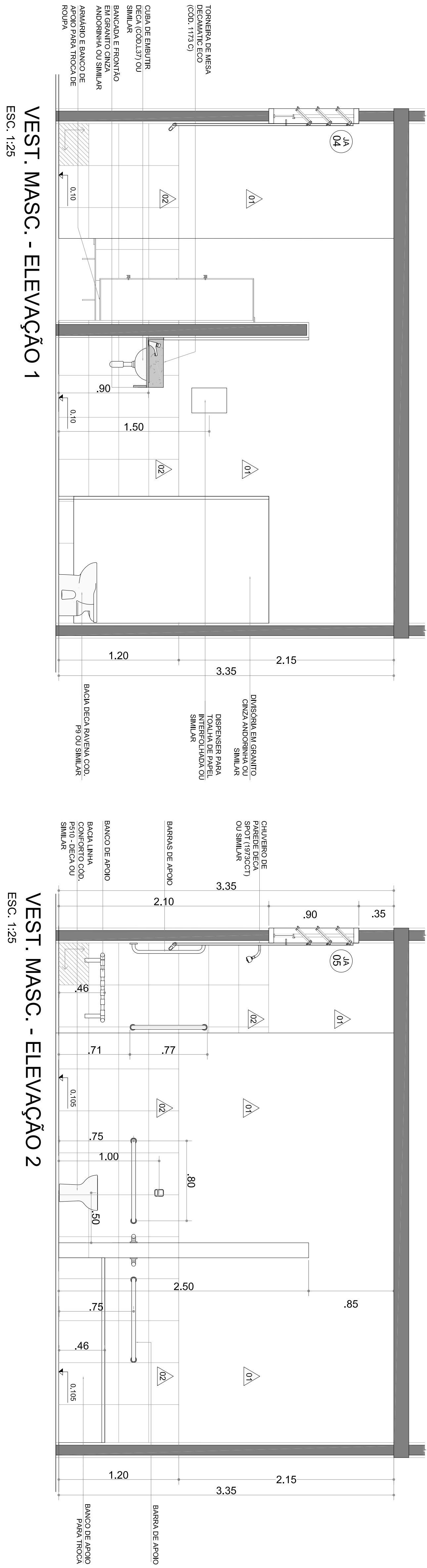
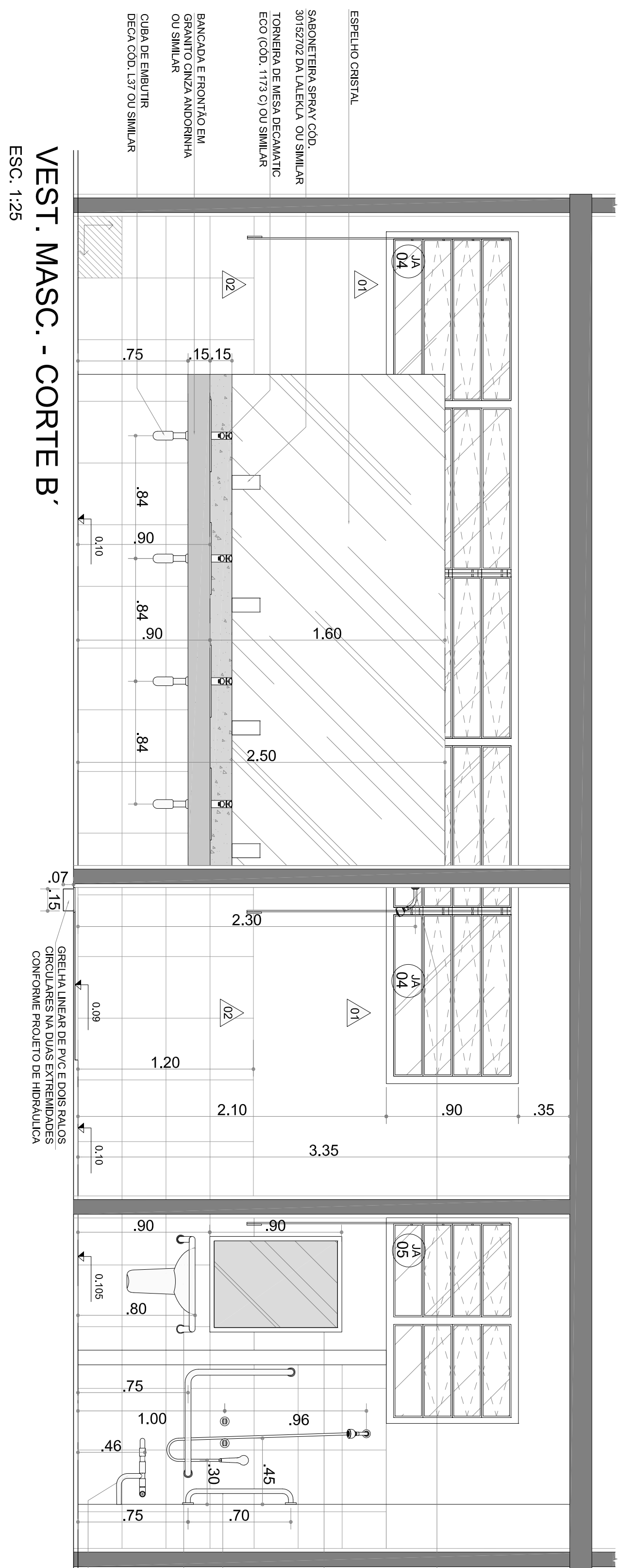
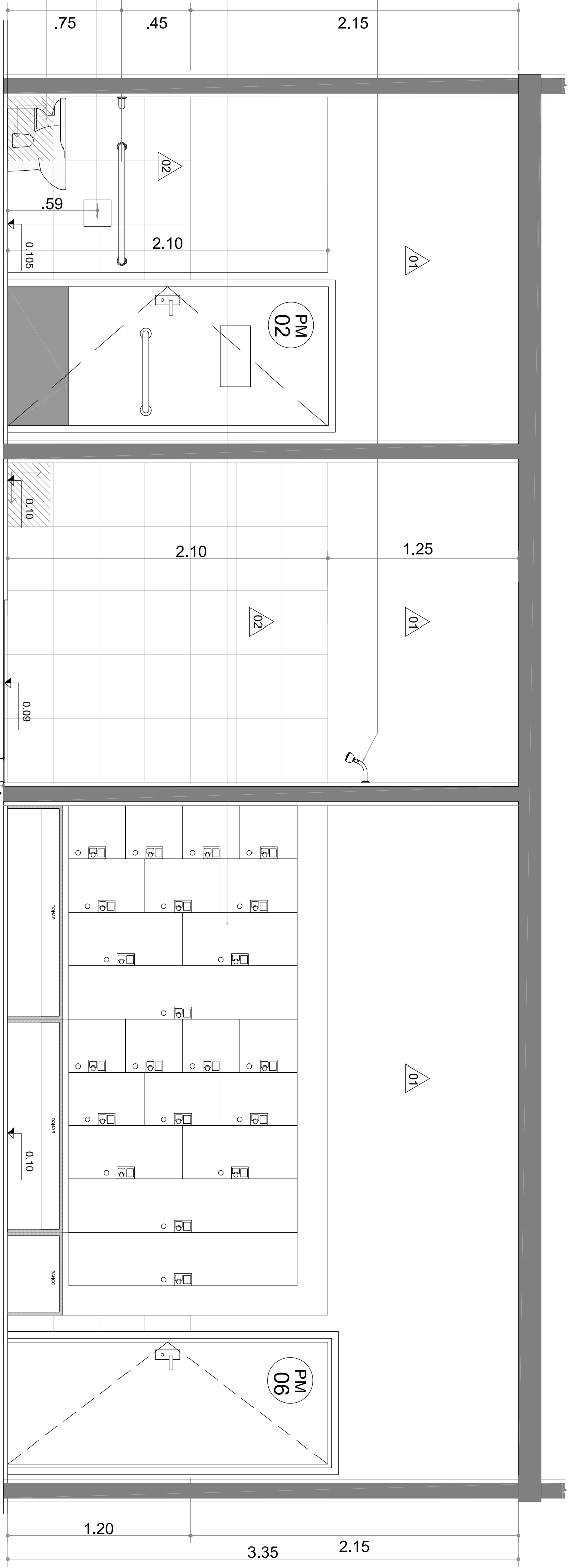

VESTIÁRIO MASCULINO e ACESSÍVEL MASCULINO

ESC. 1:25

VEST. MASC. - ELEVAÇÃO 1
ESC. 1:25

VEST. MASC. - ELEVAÇÃO 2
ESC. 1:25